

BRITANNIA ROAD WEST

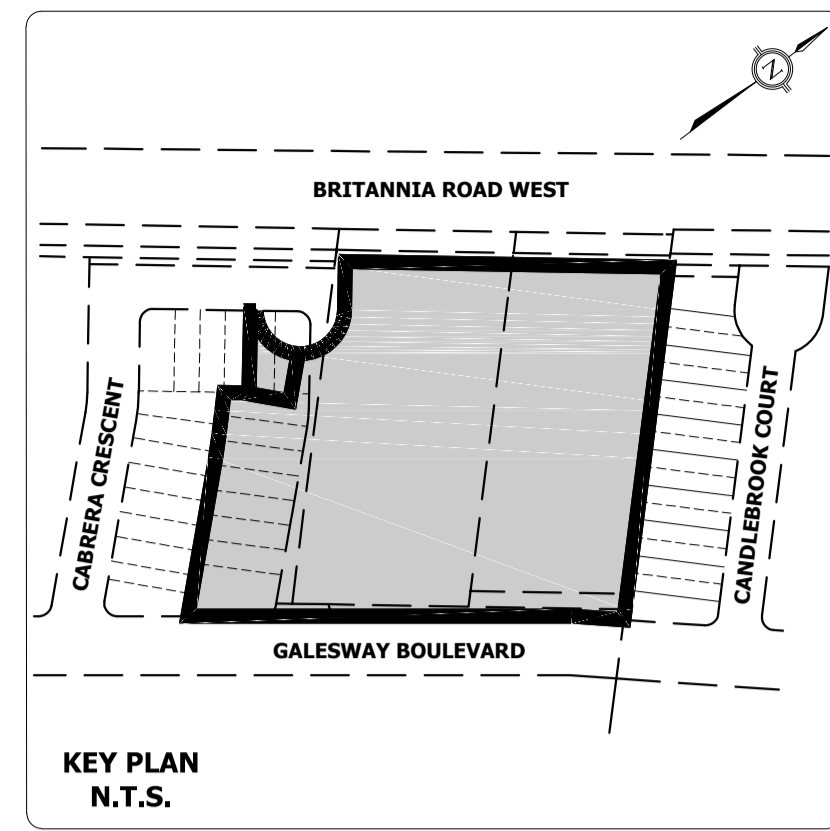

- LEGEND**
- PROPOSED STORM SEWER AND MANHOLE
 - PROPOSED SANITARY MANHOLE
 - EXISTING STORM MANHOLE
 - EXISTING SANITARY MANHOLE
 - SINGLE CATCHBASIN
 - DOUBLE CATCHBASIN
 - ⊕ HYDRANT & VALVE
 - ⊕ VALVE & BOX
 - ⊕ TRANSFORMER
 - ⊕ COMMUNITY MAILBOX
 - ▭ DRIVEWAY
 - ▭ MAXIMUM 3:1 (UNLESS OTHERWISE NOTED)
 - WOOD PRIVACY FENCE
 - DECORATIVE METAL FENCE
 - EXISTING OVERHEAD HYDRO
 - EXISTING GASMAIN
 - EXISTING CABLE LINE
 - EXISTING TELEPHONE LINE
 - EXISTING UNDERGROUND HYDRO
 - LIMIT OF PROPERTY

BENCHMARK
ELEVATIONS SHOWN HEREON ARE GEODETIC AND ARE REFERRED TO CITY OF MISSISSAUGA BENCH MARK NO. 1077, HAVING AN ELEVATION OF 178.866 METRES.



NATIONAL HOMES (BRITANNIA)
CITY OF MISSISSAUGA

PRELIMINARY SERVICING PLAN

PROJECT No.	DATE	SCALE	DWG No.
20-249	MAR. 2020	1:400	SP-1

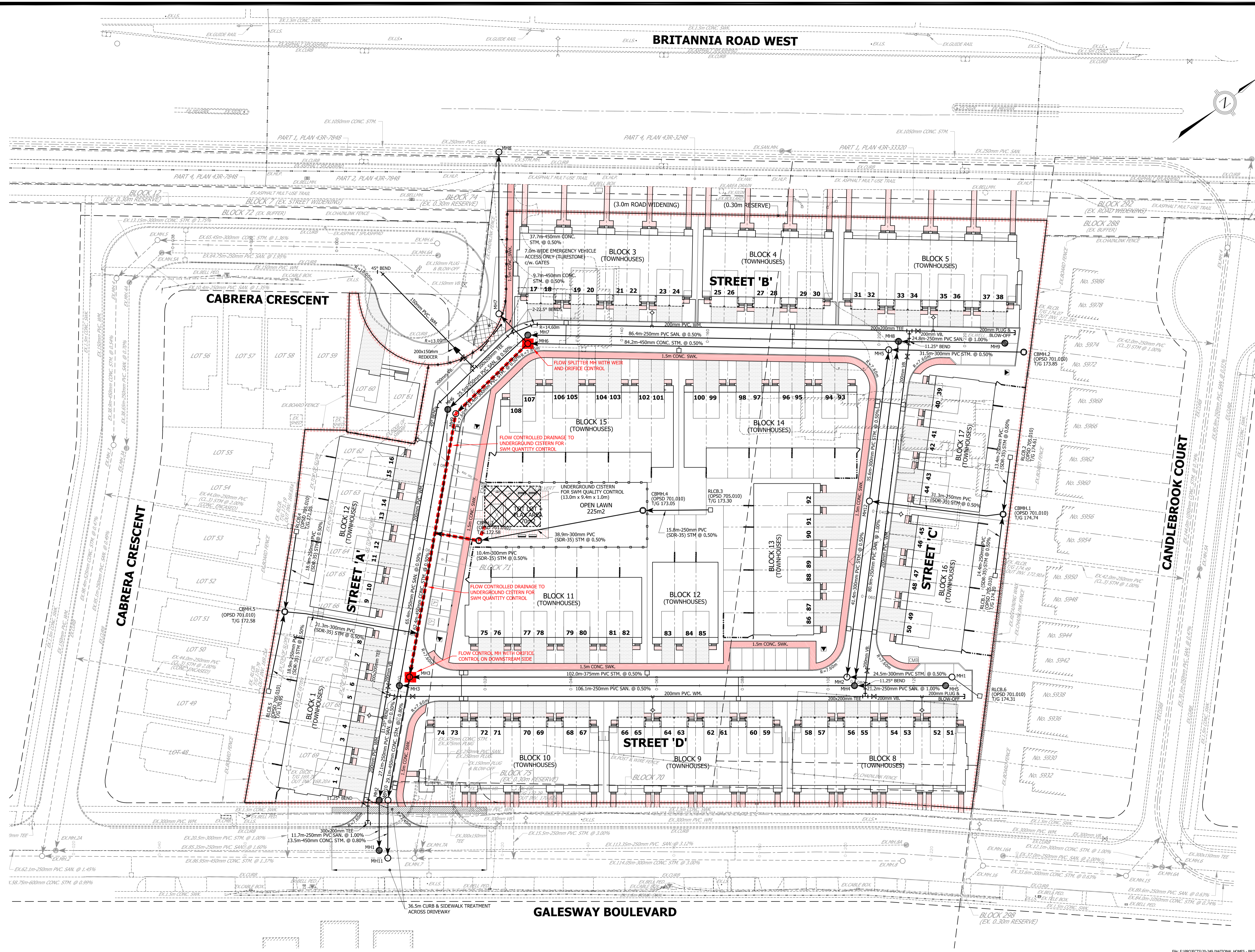

GALESWAY BOULEVARD